Intersection Alternatives

Burdock Avenue/Eber Boulevard Intersection

- Create second westbound left turn lane
- Access improvements entering/exiting from the gas station along Eber Boulevard

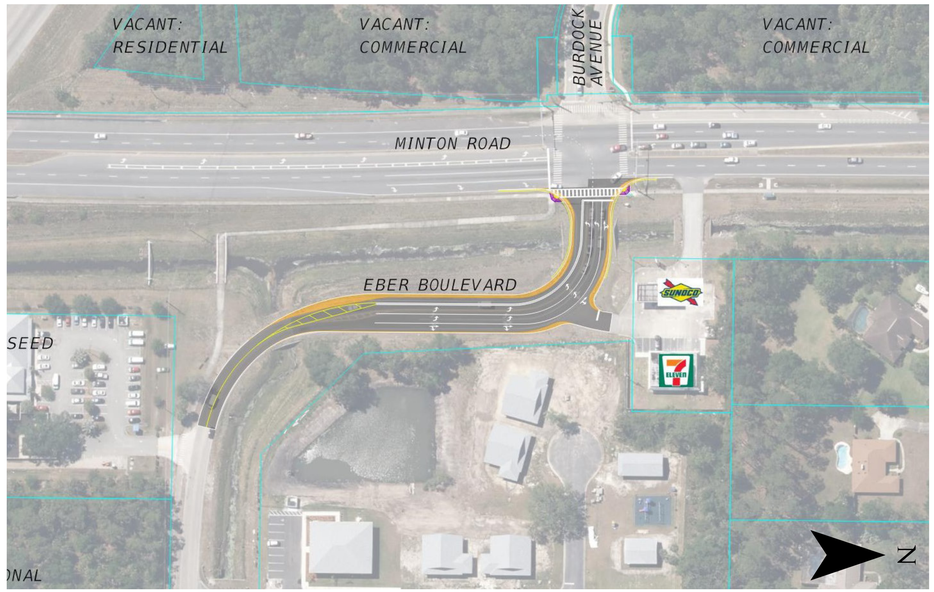

Entrance - Existing

Entrance - Proposed

Exit - Existing

Exit - Proposed